



REPUBLIC OF LITHUANIA

| | | | |
|--------|-----------------|----------------------------------|--------------------------------------|
| Phone: | +370 706 94 613 | SE "ORO NAVIGACIJA" | AIP SUP: 006/2020 |
| Fax: | +370 706 94 614 | Aeronautical Information Service | Effective Date: 09-Jul-2020 |
| AFS: | EYVNYOYX | Balio Karvelio Str. 25 | End Date: |
| URL: | www.ans.lt | LT-02184 Vilnius, Lithuania | Publication Date: 08-Jul-2020 |
| Email: | ais@ans.lt | | |

S 006. VILNIUS AERODROME RECONSTRUCTION WORKS 2020/2021

REF AIP AD 2 EYVI

Vilnius International Airport (EYVI) will undergo aerodrome reconstruction works during 2020/2021 years.

Scope of planned works with estimated dates and areas (see Appendix 1):

| Stage | | From | To |
|-------|--|------------|------------|
| 1 | TWY F reconstruction | 2020-06-03 | 2020-09-03 |
| 2 | TWY F reconstruction | 2020-09-03 | 2020-11-03 |
| 4 | TWY D major repair | 2020-08-15 | 2020-08-28 |
| 5 | Drainage system installation (phase of TWY F reconstruction) | 2020-08-17 | 2020-11-30 |
| 6 | TWY F reconstruction | 2021-05-01 | 2021-10-30 |
| 7 | TWY B reconstruction | 2021-10-30 | 2021-11-30 |
| 8 | Apron reconstruction | 2020-08-01 | 2020-08-22 |
| 9 | Apron reconstruction | 2020-06-03 | 2020-12-02 |
| 10 | Apron reconstruction | 2020-06-03 | 2021-03-31 |
| 11 | Apron reconstruction | 2021-05-01 | 2021-09-30 |
| 12 | New TWY construction | 2020-06-03 | 2020-12-02 |
| 13 | TWY E major repair | 2020-09-10 | 2020-11-16 |

Note. Dates may change.

Vilnius aerodrome ground movement chart with reconstruction stages 1, 2 and applicable restrictions (see Appendix 2).

Further details and operational impact will be promulgated by NOTAM.

-END-

THIS PAGE INTENTIONALLY LEFT BLANK

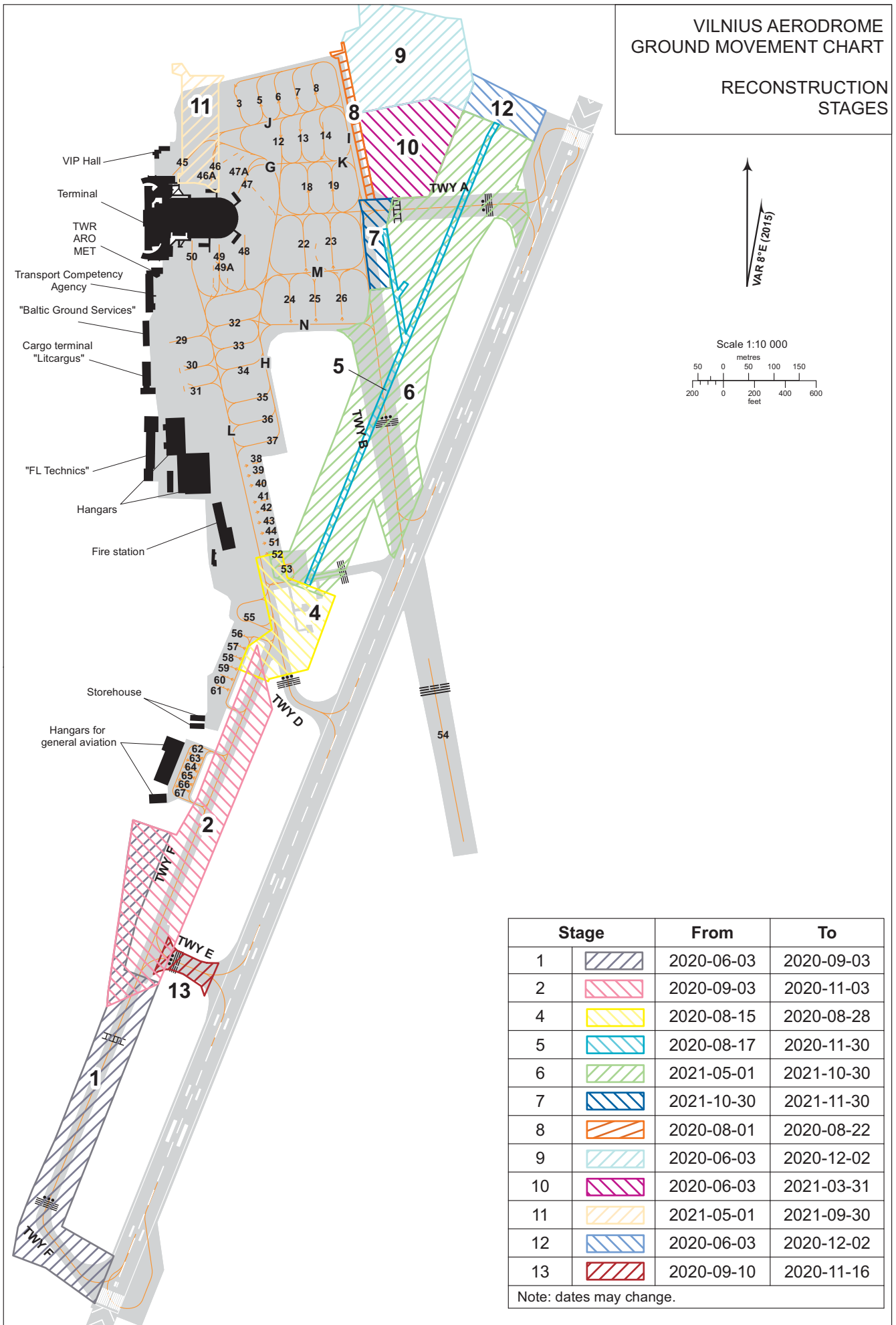

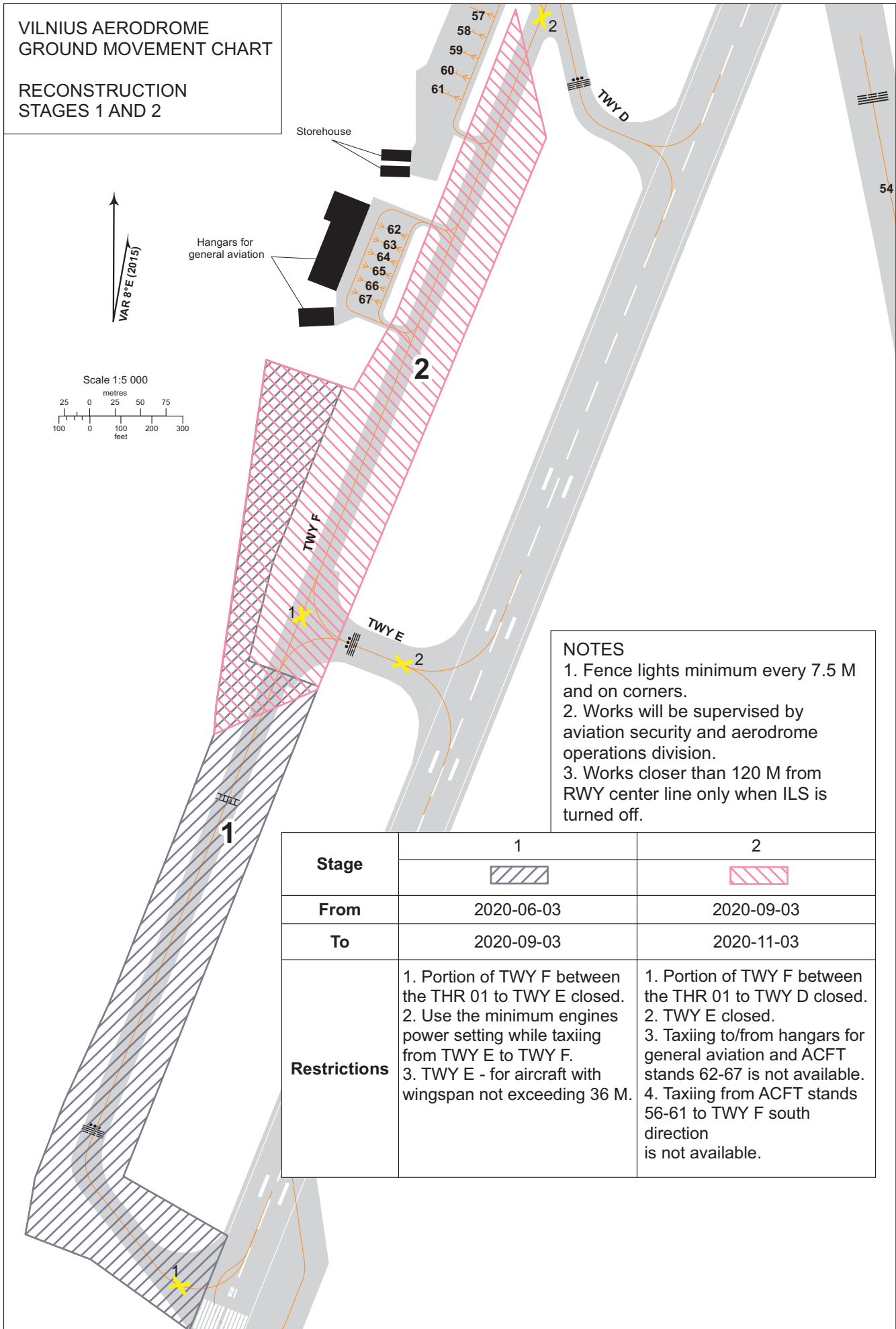

NOTES

1. Fence lights minimum every 7.5 M and on corners.
2. Works will be supervised by aviation security and aerodrome operations division.
3. Works closer than 120 M from RWY center line only when ILS is turned off.

| | 1 | 2 |
|---------------------|---|--|
| Stage | | |
| From | 2020-06-03 | 2020-09-03 |
| To | 2020-09-03 | 2020-11-03 |
| Restrictions | <ol style="list-style-type: none"> 1. Portion of TWY F between the THR 01 to TWY E closed. 2. Use the minimum engines power setting while taxiing from TWY E to TWY F. 3. TWY E - for aircraft with wingspan not exceeding 36 M. | <ol style="list-style-type: none"> 1. Portion of TWY F between the THR 01 to TWY D closed. 2. TWY E closed. 3. Taxiing to/from hangars for general aviation and ACFT stands 62-67 is not available. 4. Taxiing from ACFT stands 56-61 to TWY F south direction is not available. |